





David Lloyd Club Boadilla, Boadilla del Monte, Madrid

# DAVID LLOYD CLUB BOADILLA

Boadilla del Monte, Madrid

Client. David Lloyd Leisure España II

Duration. 12 months

Built surface. 5,325 m<sup>2</sup>

Developed area. 37,660 m<sup>2</sup>

Architect. Arvo Arquitectura de Juan





# GEMSWELL SURF MADRID

Madrid

Client. Club Atlético de Madrid

Duration. 17 meses

Built surface. 57,065 m<sup>2</sup>

Architect. Conurma Ingenieros y Consultores



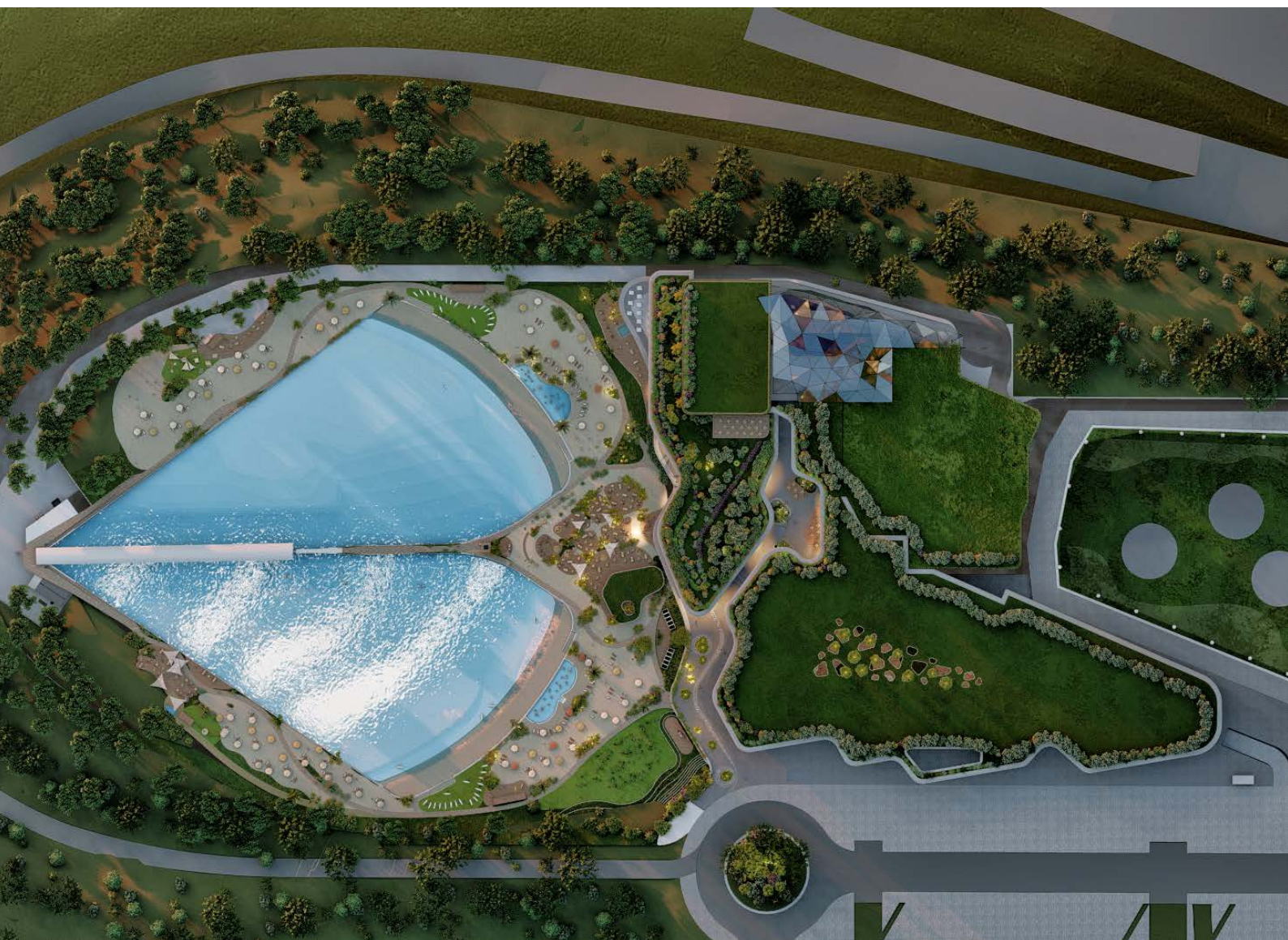

# PALACIO DE DEPORTES DE OVIEDO

Oviedo



Client. Ayuntamiento de Oviedo

Duration. 12 months

Built surface. 12,587 m<sup>2</sup>

Architects Antonio Desmots Sierra, Alfredo Antuña  
Presa and Daniel Villanueva Zarralandia



# GO-FIT LIDO DI MILANO SPORTS CENTRE

Milan (Italy)

Client. Go Fit Life Science and Technology

Duration. 23 months

Built surface. 18,353 m<sup>2</sup>

Architect. Naos Arquitectura and Bruno Egger

Mazzoleni Architetti Associati



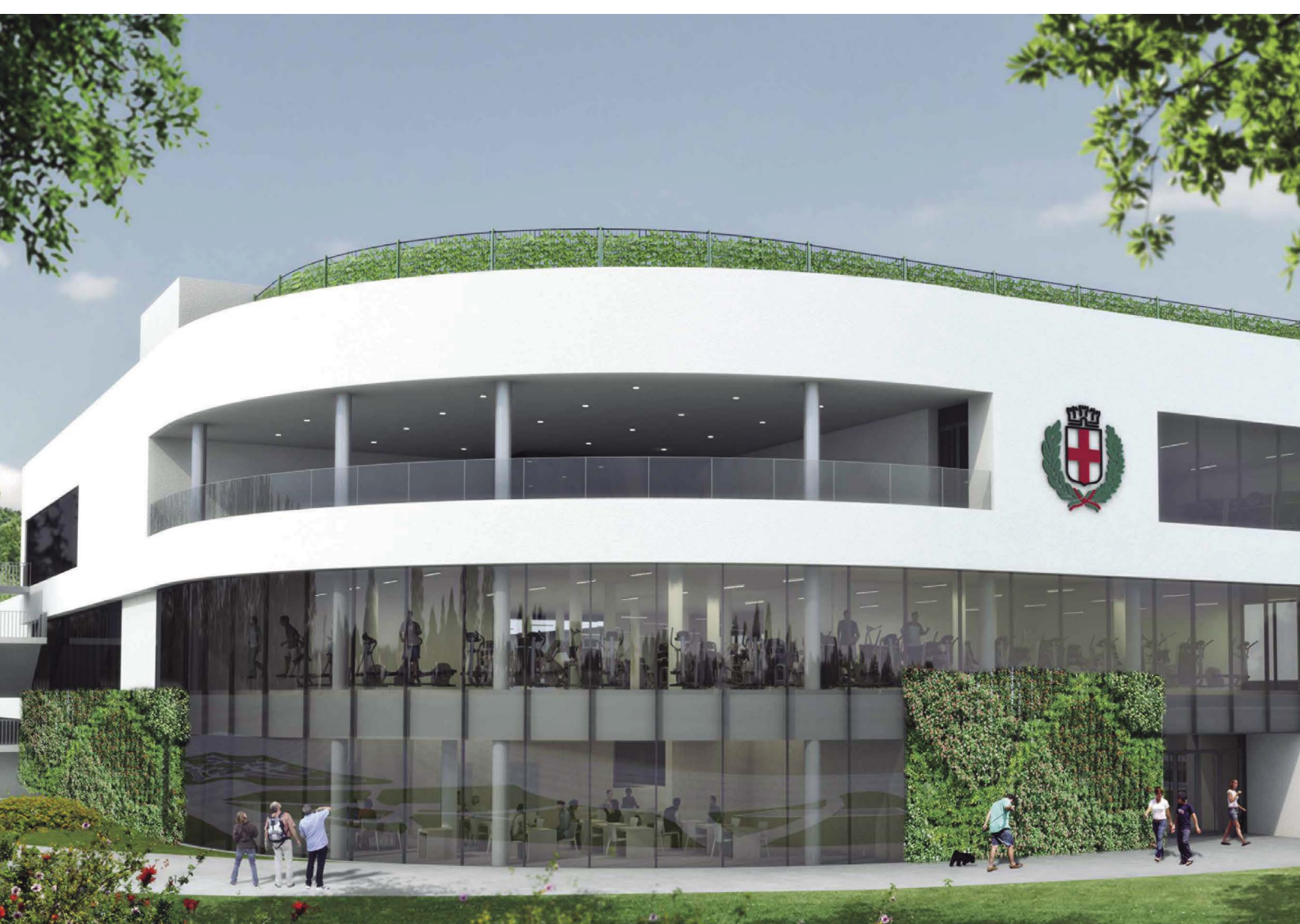

# GO-FIT TENERIFE SPORTS CENTRE

Santa Cruz de Tenerife

Client. GO Fit Tenerife

Duration. 18 months

Built surface. 17,861 m<sup>2</sup>

Architect. NAOS 04 Arquitectos





# VIDING CASTELLANA SPORTS CENTRE

Madrid

Client. Viding Castellana,

Duration. 22 months

Built surface. 14,527 m<sup>2</sup>

Architect. Fenwick Iribarren Architects



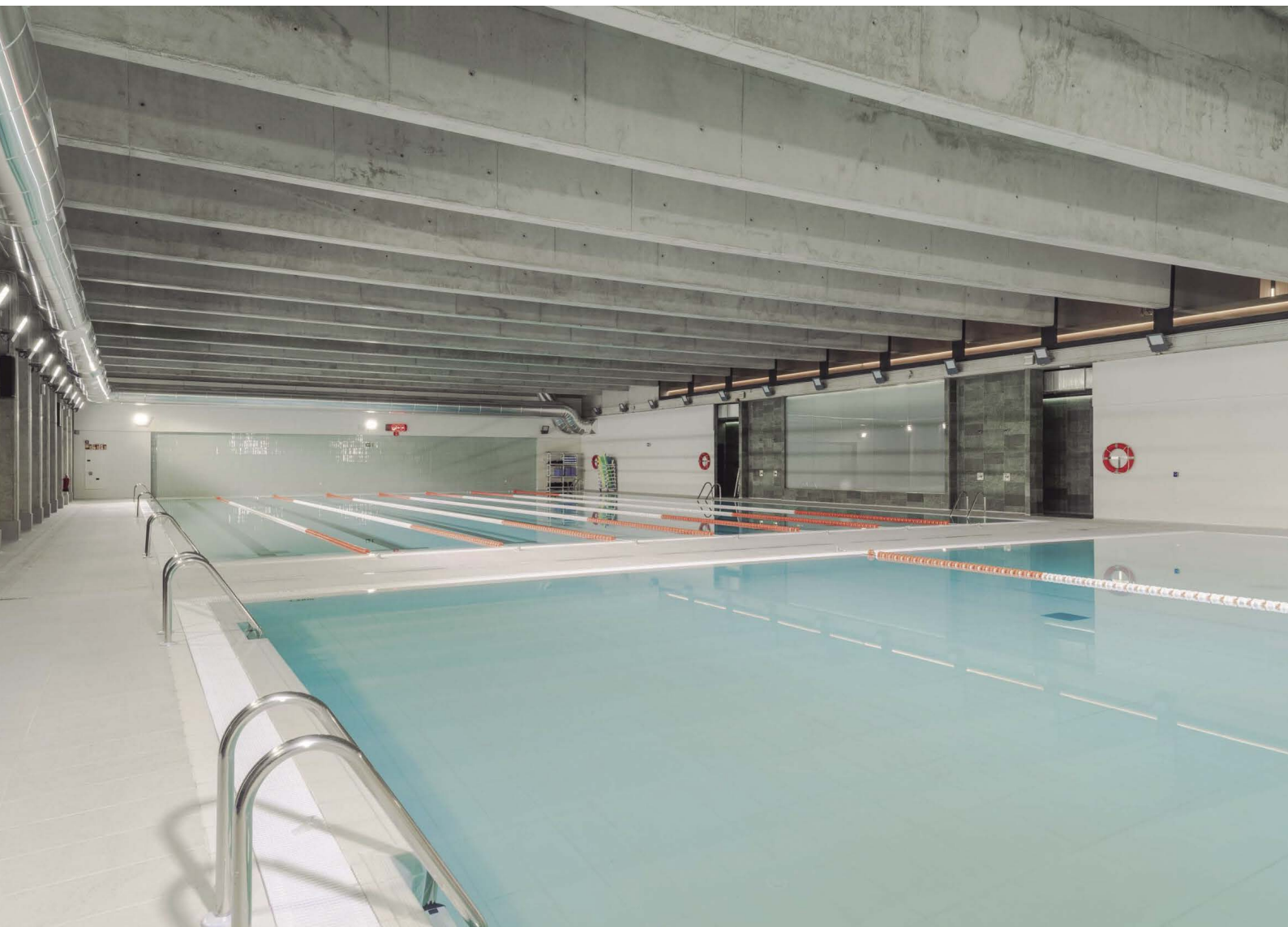

# RESIDENCES OF THE FIRST TEAM OF THE REAL MADRID

Valdebebas, Madrid

Client. Real Madrid C.F.

Duration. 12 months

Built surface. 7,876 m<sup>2</sup>

Architect. Estudio Lamela





# RESIDENCE OF THE FARM TEAM OF THE REAL MADRID

Valdebebas, Madrid

Client. Real Madrid C.F.

Duration. 18 months

Built surface. 7,872 m<sup>2</sup>

Architect. Estudio Lamela





# HEADQUARTERS OF THE REAL CLUB CELTA DE VIGO

Vigo, Pontevedra



Client. Real Club Celta de Vigo  
Duration. 6 months

Built surface. 3,276 m<sup>2</sup>  
Architect. Alfonso Penela



# SPORTS CITY AFOUTEZA OF THE REAL CLUB CELTA DE VIGO

Vigo, Pontevedra



Client. Real Club Celta de Vigo  
Duration. 4 months

Built surface. 7,828 m<sup>2</sup>  
Arquitectos. Jesús Irisarri and Guadalupe Piñera



# MUNICIPAL SPORT CENTRE SON MOIX

Palma de Mallorca

Client. Institut Municipal de l'Esport

Duration. 26 months

Built surface. 28,590 m<sup>2</sup>

Architect. Miguel Serra Mir



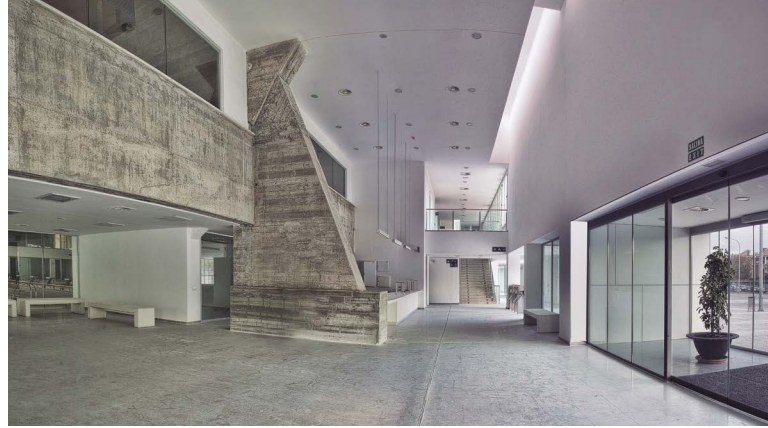

# LA ALDEHUELA SPORTS CENTRE

Salamanca



Client. City Council of Salamanca

Duration. 15 months

Built surface. 29,701 m<sup>2</sup>

Architect. María del Carmen del Olmo Guarido

*The Carlos Gil Pérez athletics track is the unique indoor 7-lane track in Europe, appropriate for both, national and international competitions*



# SUPERA RIVAS LA LUNA SPORTS CENTRE

Rivas Vaciamadrid

Client. Sidecu

Duration. 14 months

Built surface. 7,753 m<sup>2</sup>

Architect. Antonio Desmonts Sierra





# SPORTS CENTRE OF OLIVAIS

Lisbon (Portugal)



Client. Ingesport  
Duration. 7 months

Built surface. 6,288 m<sup>2</sup>  
Architect. Jorge Barata Martínez



# SÁNCHEZ PARAÍSO MULTI-PURPOSE HALL

Salamanca

Client. City Council of Salamanca

Duration. 15 months

Built surface. 25,485 m<sup>2</sup>

Architect. Xose Manuel Casabella López





# GO FIT PEÑAGRANDE SPORTS CENTRE

Madrid



Client. Ingesport Heath&spa Consulting  
Duration. 15 months

Built surface. 11,519 m<sup>2</sup>  
Arquitectos. Taller de Ideas and NAOS 04 Arquitectos

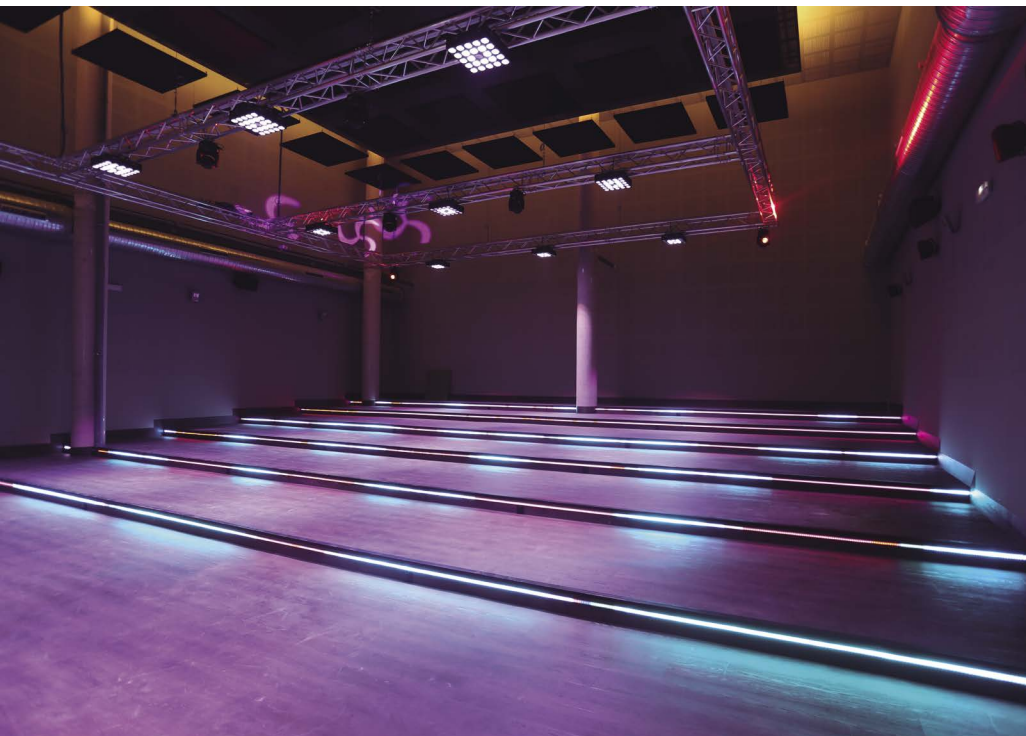

# GO FIT MONTECERRAO SPORTS CENTRE

Oviedo

Client. Go-Fit Oviedo

Duration. 12 months

Built surface. 12,370 m<sup>2</sup>

Architect. NAOS 04 Arquitectos



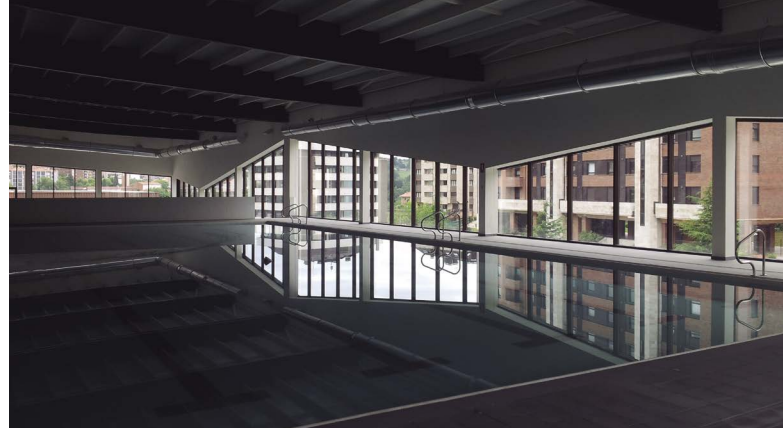

# MUNICIPAL SPORTS CENTRE BEMBIBRE

León



Client. City Council of Bembibre  
Duration. 6 months

Built surface. 4,755 m<sup>2</sup>  
Architect. Marco Antonio Menéndez Fernández



# MUNICIPAL SPORTS CENTRE OF AREEIRO

Lisbon (Portugal)



Client. Supera  
Duration. 15 months

Built surface. 7,865 m<sup>2</sup>  
Architect. Carlos Mezquita

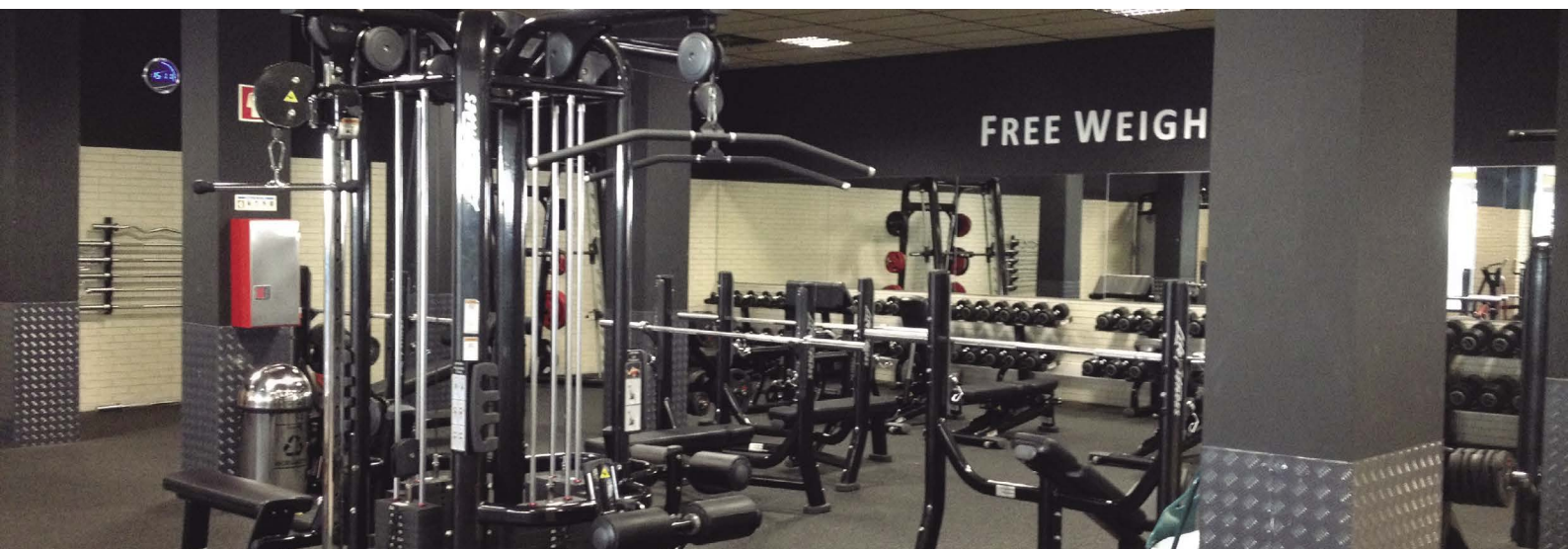

# AQUATIC CENTRE OF GUADALAJARA

Guadalajara

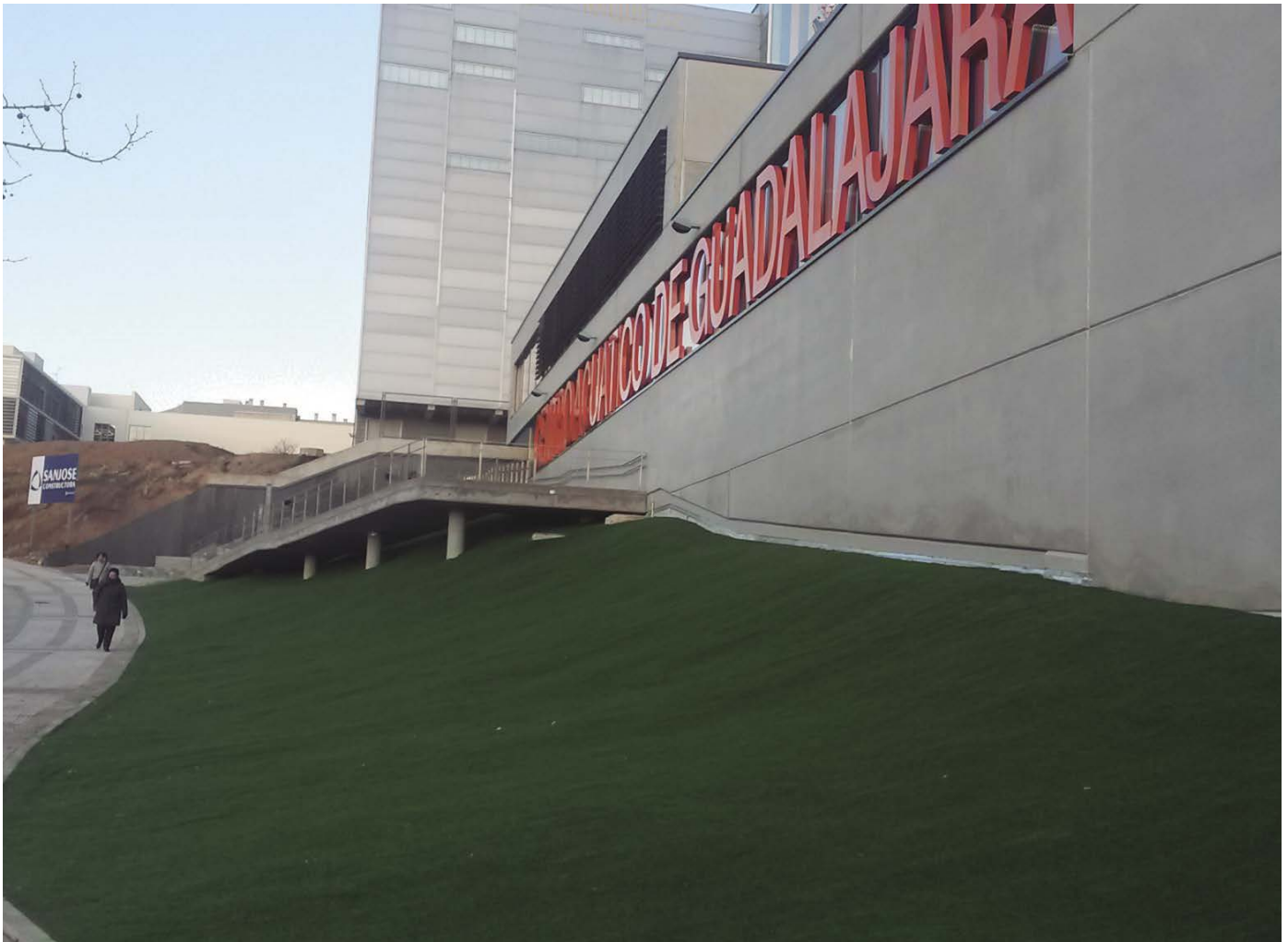

Client. Sidecu  
Duration. 13 months  
Built surface. 8,407 m<sup>2</sup>

Arquitectos. Jorge Nimo Silva and Carlos Mezquita  
Fernández

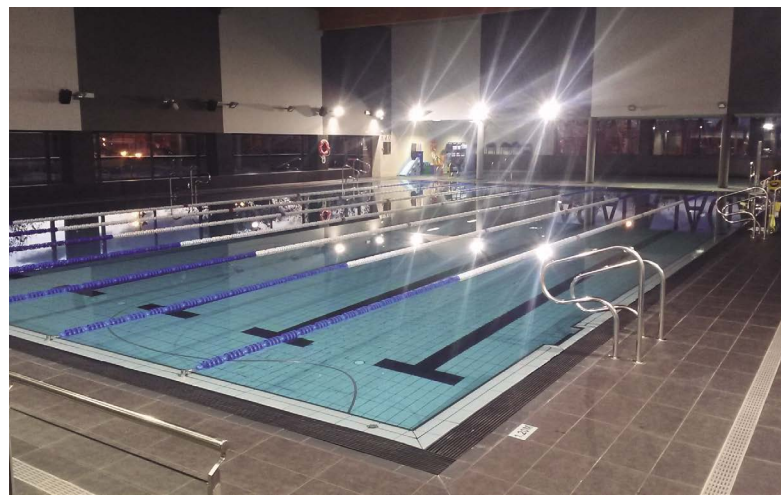

# SPORT FACILITIES CAMPUS TARONGERS

Valencia

Client. University of Valencia

Duration. 21 months

Built surface. 33,332 m<sup>2</sup>

Architect. Carlos Payá Tenorio





# MUNICIPAL SPORTS CENTRE FRANCISCO FERNÁNDEZ OCHOA

Carabanchel, Madrid

Client. City Council of Madrid

Duration. 14 months

Built surface. 12,600 m<sup>2</sup>

Architect. Cleto Barreiro Sorrivias





# SUPERA LOS LAGOS SPORT CENTRE

Parla, Madrid

Client. Sidecu

Duration. 14 months

Built surface. 7,249 m<sup>2</sup>

Architect. Pablo Reinares Rubiera





# SPORT CENTRE UNIVERSITY JAUME I

Castellón



Client. Universitat Jaume I de Castellón

Duration. 17 months

Built surface. 8,300 m<sup>2</sup>

Architect. Basilio Tobías Pintre



# EXTENSION OF SWIMMING CLUB SABADELL

Sabadell, Barcelona



Client. Fundacio Club de Natacio de Sabadell  
Duration. 18 months

Built surface. 7,092 m<sup>2</sup>  
Architect. J. M. Miró Gellida



Club Natació  
Sabadell

FUNDAT EL 1916

# SUPERA ENTREPUESTOS SPORTS CENTRE

Seville



Client. Supera Sevilla Este  
Duration. 13 months

Built surface. 5,862 m<sup>2</sup>  
Architect. Antonio Desmonts Sierra



# PARQUESOL SWIMMING POOLS

Valladolid



Client. City Council of Valladolid  
Duration. 22 months

Built surface. 5,507 m<sup>2</sup>  
Architect. Víctor Calvo García

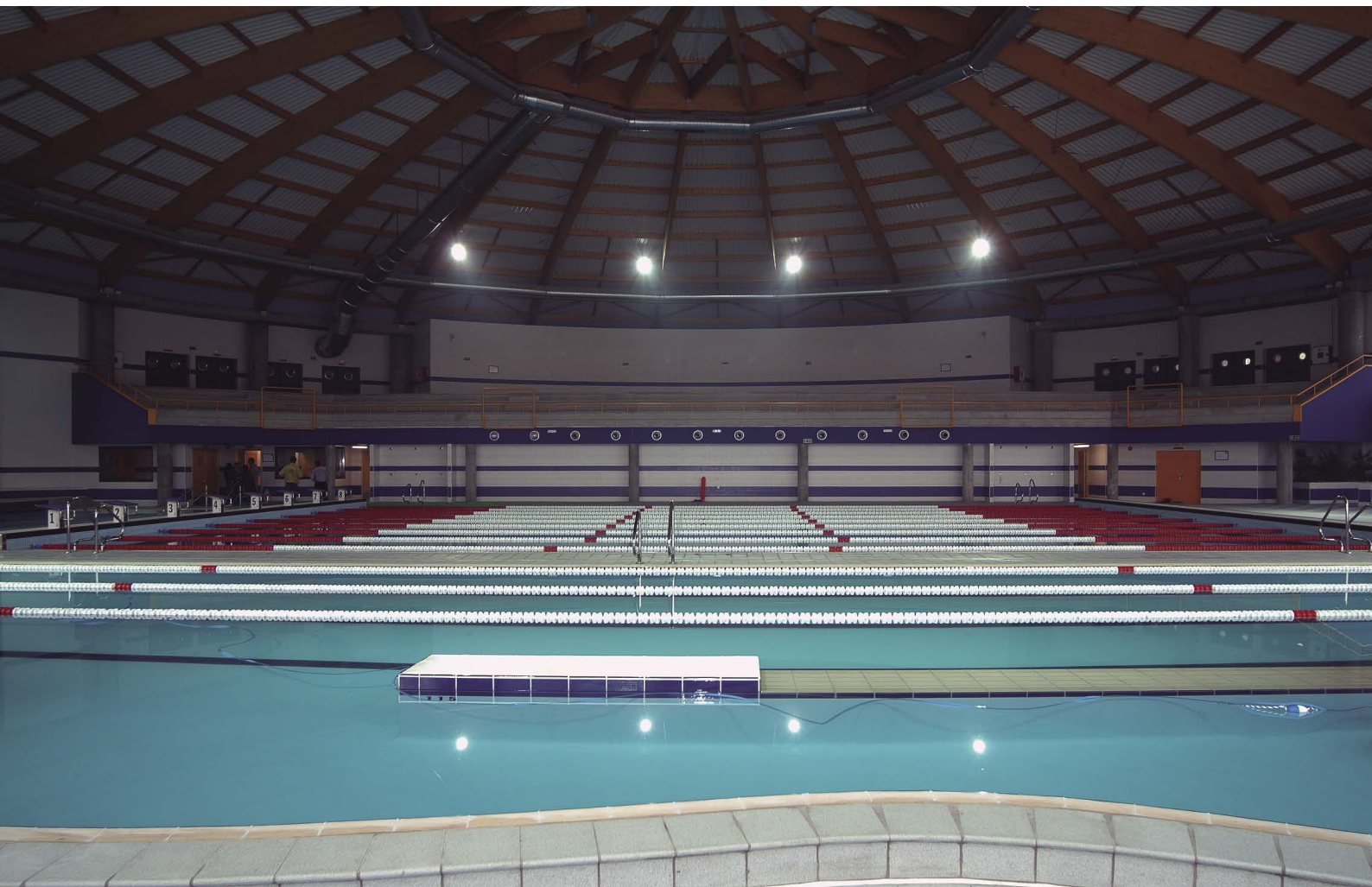

# SPORT CENTRE OF ERAS DE RENUUEVA

León

Client. Sidecu Castilla y León

Duration. 11 months

Built surface. 4,907 m<sup>2</sup>

Architect. Carlos Mezquita Fernández





# SPORTS CENTRE LA LANERA

Palencia

Client. Sidecu

Duration. 12 months

Built surface. 4,737 m<sup>2</sup>

Architect. Carlos Mezquita Fernández and Jorge Nomo Silva





nado  
lento

# SPORTS CENTRE CARLOS QUEIROZ

Lisbon (Portugal)

Client. Municipal Chamber of Oeiras

Duration. 7 months

Built surface. 4,300 m<sup>2</sup>

Architect. Jesús Noivo





# VIRGIN ACTIVE GYM

Alcalá de Henares, Madrid



Client. Virgin Active España  
Duration. 7 months

Built surface. 3,659 m<sup>2</sup>  
Architect. Jorge Ponce Dawson



# TENNIS COURTS OF COVARESA

Valladolid

Client. Sport municipal foundation of Valladolid

Duration. 10 months

Built surface. 2,620 m<sup>2</sup>

Architect. José Luis Rodríguez Martín





# EL CAMPILLO SPORTS CENTRE

Vitoria - Gasteiz



Client. Ayuntamiento Vitoria - Gasteiz

Duration. 6 months

Built surface. 1,700 m<sup>2</sup>

Arquitectos. Óscar Luquin Martínez and Diego Simón Hierro



# AZCÁRRAGA SPORT & LEISURE CENTRE

Oviedo

Client. Sidecu Deporte Ocio y Recreación

Duration. 28 months

Built surface. 2,279 m<sup>2</sup>

Architect. Carlos Mezquita Fernández





# SPORTS CENTRE PILAR FERNÁNDEZ

Valladolid



Client. Sport Municipal Foundation of the City Council of Valladolid

Duration. 16 months

Built surface. 5,681 m<sup>2</sup>

Architect. NAOS 04 Arquitectos



# MANUEL POLINARIO MUNICIPAL FOOTBALL PITCH

Puente Genil, Córdoba

Client. SODEPO

Duration. 12 months

Built surface. 13,279 m<sup>2</sup>

Architect. Guillermo Ortego Carretero





# FOOTBALL & RUGBY PITCH AND ATHLETICS TRACK

Campus Universitario Sur, Orense



Client. University of Vi  
Duration. 12 months

Built surface. 19,867 m<sup>2</sup>  
Architect. José Javier Suances Matías

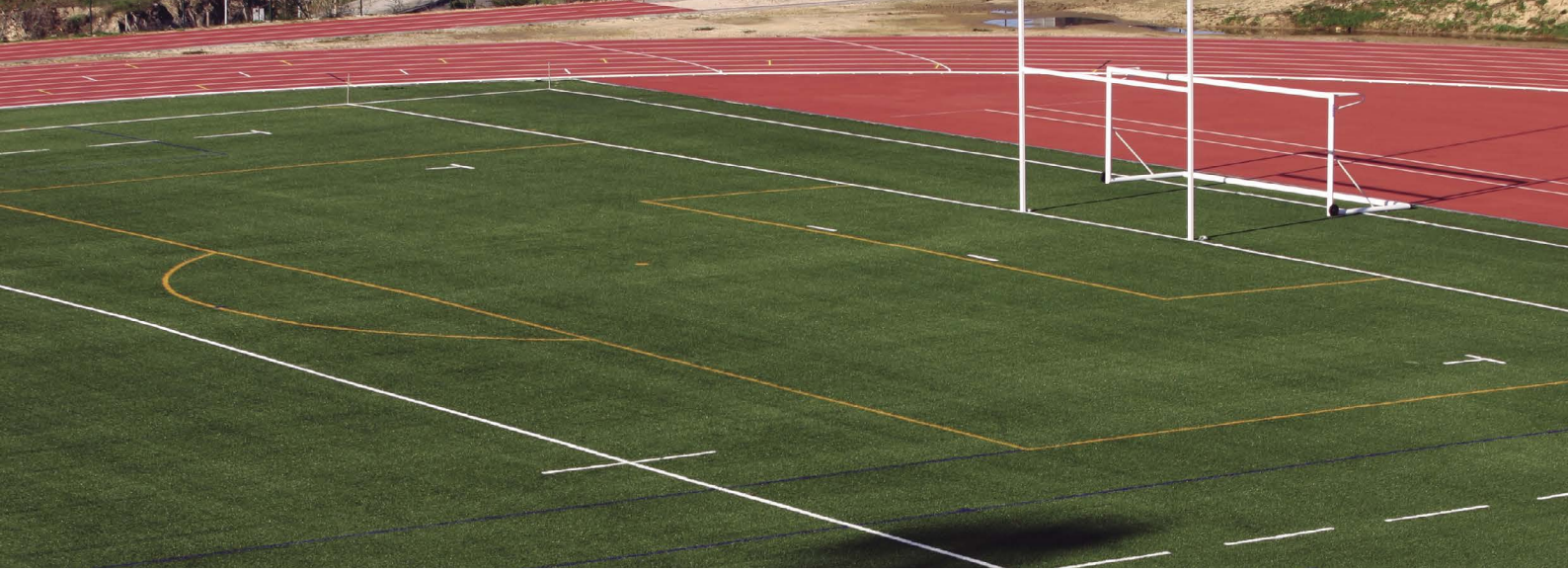

# CLUBE PORTUGUÊS GYM

Lisbon (Portugal)

Client. Ginásio Clube Português

Duration. 9 months

Built surface. 7,642 m<sup>2</sup>

Architect. Fragmentos



# ROOFED ATHLETICS TRACK EXPOURENSE

Orense



Client. Xunta de Galicia - Secretaría Xeral para o Deporte  
Duration. 4 months

Built surface. 4,695 m<sup>2</sup>  
Architect. Nimo-Mezquita Arquitectura

# SCHOOL IN ALAMEDA DE OSUNA

Madrid



Client. Foemesa  
Duration. 20 months  
Built surface. 18.910 m<sup>2</sup>

Architects. César Carlos Robres Ramos, Salvador Rincón Vázquez and Gregorio Gómez Muñoz

# MUNICIPAL SPORTS CENTRE OF MÉRIDA

Badajoz

Client. City Council of Mérida

Duration. 14 months

Built surface. 11,600 m<sup>2</sup>

Architect. Antonio Desmunts



# ATHLETICS TRACK PRÍNCIPES DE ESPAÑA

Mallorca



Client. Autonomous Community of the Balearic Islands  
Duration. 3 months

Built surface. 8,646 m<sup>2</sup>  
Architect. Bernardino Seguí Coll

# ROOFED SWIMMING POOL OF SEGORBE

Castellón



Client. City Council of Segorbe  
Duration. 11 months

Built surface. 2,736 m<sup>2</sup>  
Architect. Miguel Ángel Hernández Martín



Roofed Tracks Nepomuceno School, Seville



Municipal Swimming Pool of Sobreda (Portugal)



Club Náutico Gymnasium, Seville



Sport Centre of Tomar, Santarem (Portugal)



Football field and changing rooms for Club Deportivo Malilla, Valencia



Julián Torralba Football Pitch, Malaga



Sociocultural and sports centre in Esplugues de Llobregat, Barcelona



Hockey Field Puente Genil, Cordoba



Sport Centre Cerrado de Calderón, Cordoba



Municipal Swimming Pools of Portela - Loures (Portugal)



Sport Centre Go-Fit Santa Justa, Sev



Headquarters of the Football Federation of Ceuta



Sport Centre in IEM Comercio, Logroño, La Rioja



Guardamar Cultural Centre, Alicante



Sines Sports Pavilion (Portugal)



East Side of the Alfredo Di Stéfano Stadium, Madrid



Sassoeiros Hall (Portugal)



Offices Premises Stadium El Arcángel, Cordoba



Municipal Sport Centre and Swimming Pool of Camas, Seville



Municipal Field of Boavista, Lagoa (Portugal)



Municipal Sport Centre of Villalba, Madrid



Table Tennis High Performance Centre, Irún



La Arena Hall, Gijón



Fronton Tennis Court at Azoka Square, Bilbao



Swimming Pools of Belem (Portugal)

## SOCIAL OFFICE

Rosalía de Castro, 44  
36001 Pontevedra  
Tel. +34 986 86 64 64  
sedesocial@gruposanjose.biz

## HEADQUARTERS

Ronda de Poniente, 11  
28760 Tres Cantos (Madrid)  
Tel. +34 91 806 54 00  
central@gruposanjose.biz

# SANJOSE WORLDWIDE

### SANJOSE ESPAÑA

C/ Ronda de Poniente, 11  
28760 Tres Cantos, Madrid  
Tel. +34 91 806 54 00  
central@gruposanjose.biz

### SANJOSE MALTA

164, 2nd Floor, 21st September Avenue  
NXR 1014 Naxxar, Malta  
Tel. +356 9912 7542  
malta@gruposanjose.biz

### SANJOSE PORTUGAL

Rua Orfeão do Porto, 360 Sala 4  
4150-798 Oporto  
Tel. +351 226 151 830  
sede.portugal@gruposanjose.biz

### SANJOSE ARGENTINA

Edificio Torre Alem Plaza  
Avda. Leandro N Alem 855 piso 15  
1001 Buenos Aires-CF  
Tel. +5411 4315 7878  
argentina@gruposanjose.biz

### SANJOSE CHILE

Alcántara 44, piso 9º  
Las Condes, Santiago de Chile  
Tel. +56 22 5941800  
chile@gruposanjose.biz

### SANJOSE CONSTRUCTION (USA)

5335 Wisconsin Avenue, N.W. Suite 305  
Washington, D.C. 20015-2052  
Tel. +1 240 962 1448  
usa@gruposanjose.biz

### SANJOSE MÉXICO

C/ Francisco Petrarca nº223.  
Oficina 505 Colonia Polanco.  
Delegación Miguel Hidalgo  
11570 - Ciudad de México  
Tel. +52 (55) 5203 0242  
mexico@gruposanjose.biz

### SANJOSE PANAMÁ

Edificio Capital Plaza, Piso 7  
Avda. Costa del Este y Ave. Roberto Motta.  
Costa del Este, Panamá.  
República de Panamá  
Tel. +507 264 2338  
panama@gruposanjose.biz

### SANJOSE PERÚ

Av. Santa Cruz 120, Oficina 402  
San Isidro, Lima  
Tel. +51 1 215 08 00  
peru@gruposanjose.biz

### SANJOSE INDIA

Unit 608, 6th Floor, Global Foyer Building  
Golf Course Road, Sector 43, Gurgaon.  
CP. 122002 Estado Haryana  
Tel. +91 124 4054483  
india@gruposanjose.biz

### SANJOSE CONTRACTING (EMIRATOS ÁRABES UNIDOS)

PO Box 113781 Mez.01  
Opal House, Al Nahyan  
Abu Dhabi - United Arab Emirates  
Tel. +971 2 64 22728  
commercial@sanjosecontractingllc.com

### SANJOSE CABO VERDE

Santa María, Apartado 231  
Ilha do Sal (Cabo Verde)  
Tel. +238 242 2600/01  
sede.caboverde@gruposanjose.biz



[www.gruposanjose.biz](http://www.gruposanjose.biz)



[www.constructorasanjose.com](http://www.constructorasanjose.com)

